

Name: triplet -2

Date: pg. 1

Staff 1: Treble clef, first two measures of a triplet exercise. Each measure contains a triplet of eighth notes. The first measure starts on G4 and the second on A4. The first measure has a repeat sign at the beginning and a double bar line at the end. The second measure has a double bar line at the end. The rest of the staff is empty.

Staff 2: Treble clef, first two measures of a triplet exercise. Each measure contains a triplet of eighth notes. The first measure starts on A4 and the second on B4. The first measure has a repeat sign at the beginning and a double bar line at the end. The second measure has a double bar line at the end. The rest of the staff is empty.

Staff 3: Treble clef, first two measures of a triplet exercise. Each measure contains a triplet of eighth notes. The first measure starts on B4 and the second on C5. The first measure has a repeat sign at the beginning and a double bar line at the end. The second measure has a double bar line at the end. The rest of the staff is empty.

Staff 4: Treble clef, first two measures of a triplet exercise. Each measure contains a triplet of eighth notes. The first measure starts on C5 and the second on D5. The first measure has a repeat sign at the beginning and a double bar line at the end. The second measure has a double bar line at the end. The rest of the staff is empty.

Staff 5: Treble clef, first two measures of a triplet exercise. Each measure contains a triplet of eighth notes. The first measure starts on D5 and the second on E5. The first measure has a repeat sign at the beginning and a double bar line at the end. The second measure has a double bar line at the end. The rest of the staff is empty.

Staff 6: Treble clef, first two measures of a triplet exercise. Each measure contains a triplet of eighth notes. The first measure starts on E5 and the second on F5. The first measure has a repeat sign at the beginning and a double bar line at the end. The second measure has a double bar line at the end. The rest of the staff is empty.

Staff 7: Treble clef, six empty measures.

Name: triplet -2

Date: pg. 2

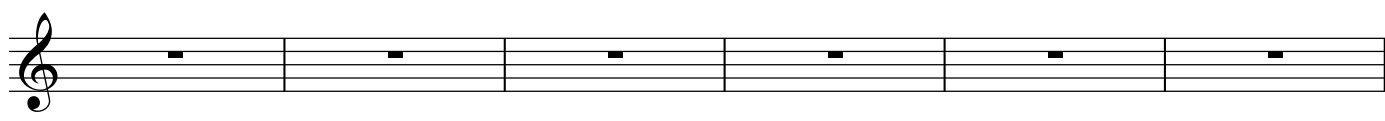
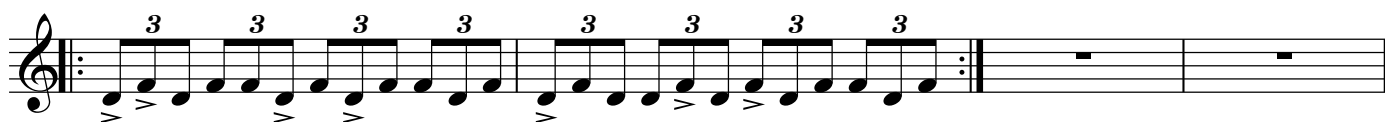
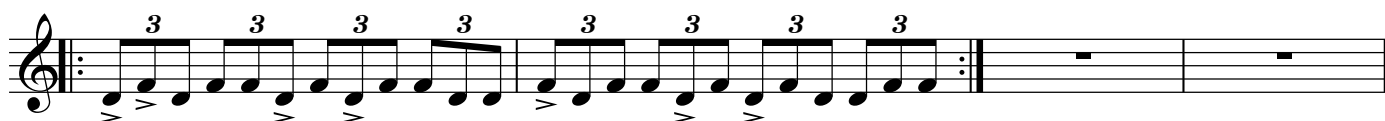

Name: triplet -2

Date: pg. 3

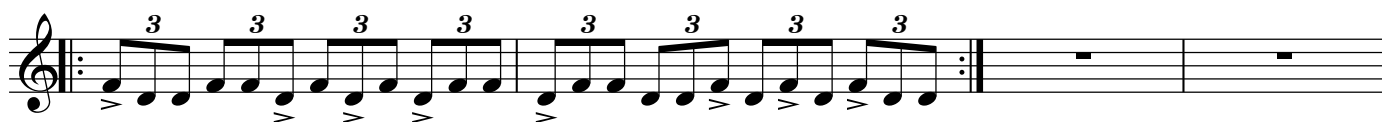
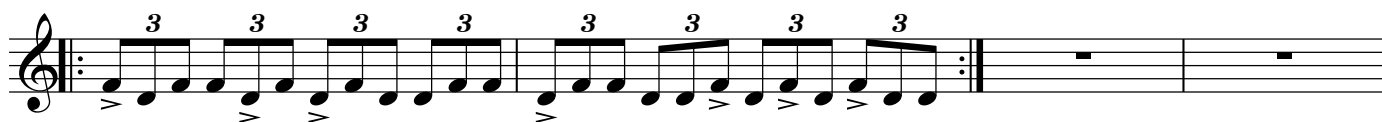
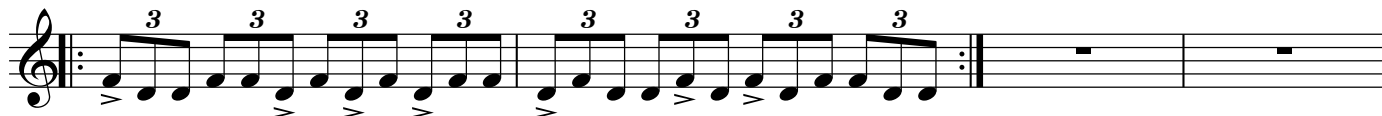

triplet -2
Name: _____

Date: pg. 4

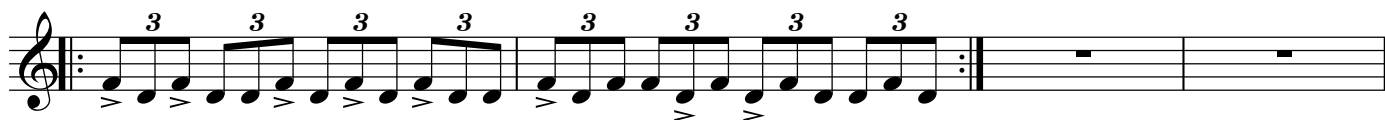
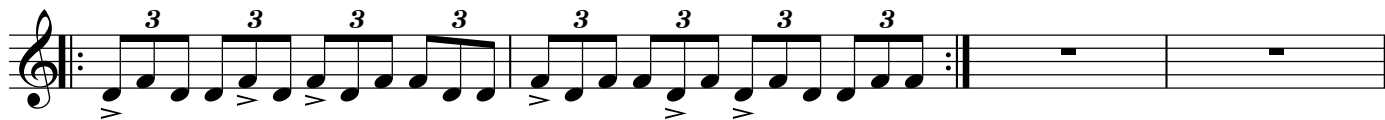

Name: triplet -2

Date: pg. 5

