

DEVELOPING INTERDEPENDENCE

Volume 2

Author
BRENT G. PHILLIPS

Layout/Design
GEORGE SHEPHERD

Cover Art
EMERSON AREHART

©1987 BRENT G. PHILLIPS
ISBN: 288502

WARNING: Any duplication, adaptation or arrangement of the compositions contained in this collection, without the consent of the owner, is an infringement of U.S. copyright law and subject to the penalties and liabilities provided therein.
ALL RIGHTS RESERVED

DEVELOPING INTERDEPENDENCE

Volume 2

www.drumpublications.com

by BRENT G. PHILLIPS

1

3

5

7

9

11

13

DEVELOPING INTERDEPENDENCE

Volume 2

by BRENT G. PHILLIPS

www.drumpublications.com

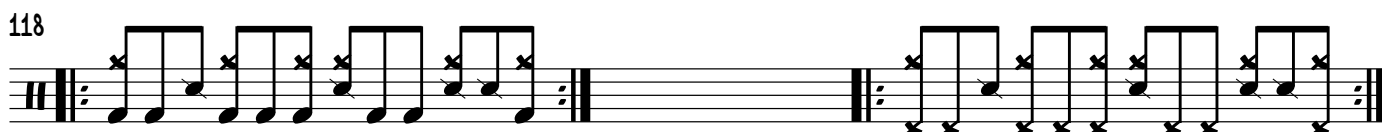
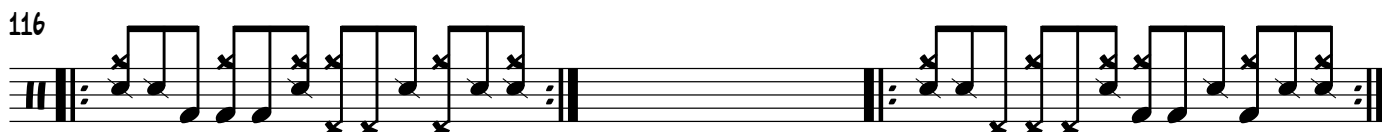
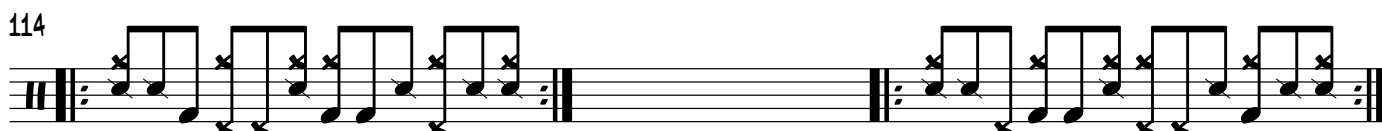
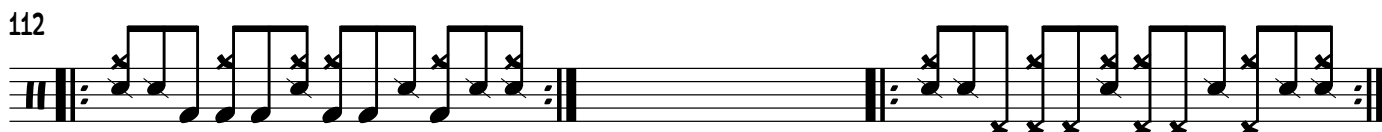
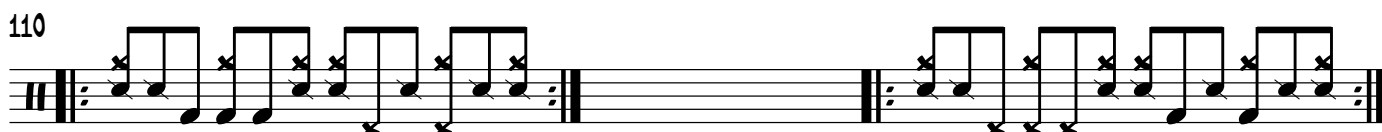
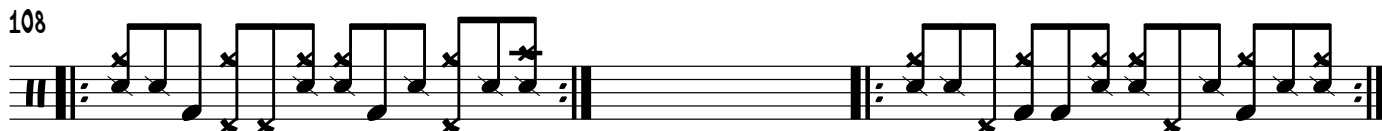
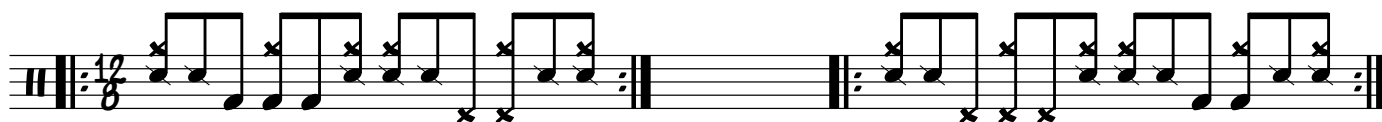

DEVELOPING INTERDEPENDENCE

Volume 2

www.drumpublications.com

by BRENT G. PHILLIPS

424

426

428

430

432

434

436

438

440

DEVELOPING INTERDEPENDENCE

Volume 2

by BRENT G. PHILLIPS

www.drumpublications.com

655

657

659

661

663

665

667

669

671
